

GROUND FLOOR PLAN

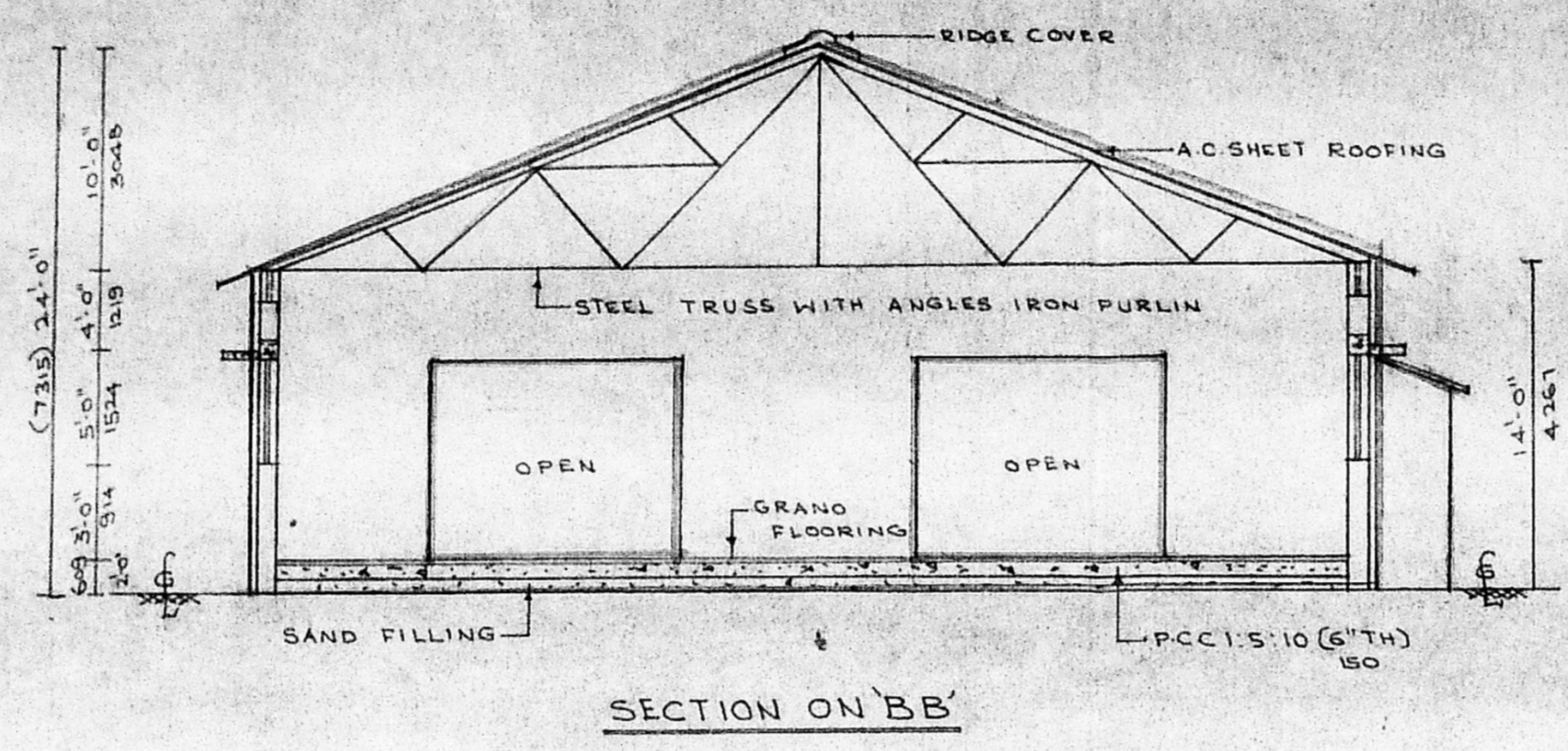

SECTION ON 'BB'

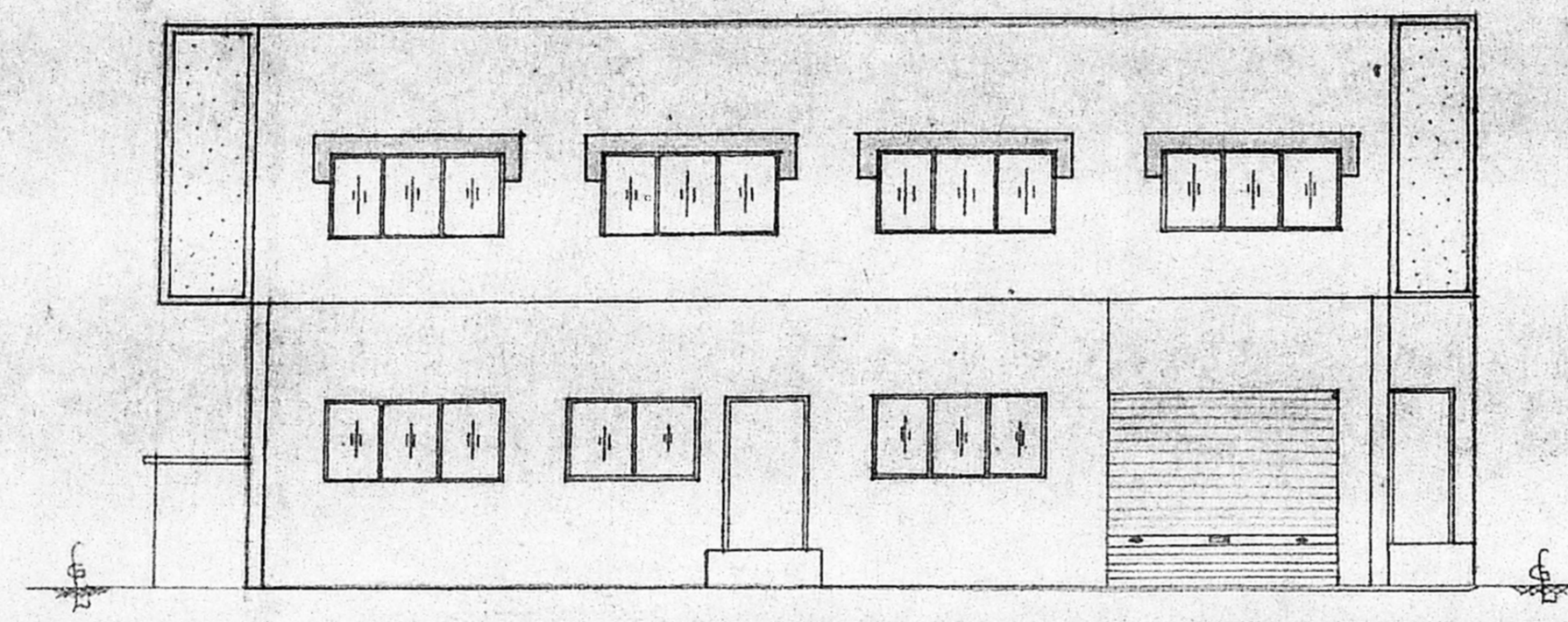

ELEVATION

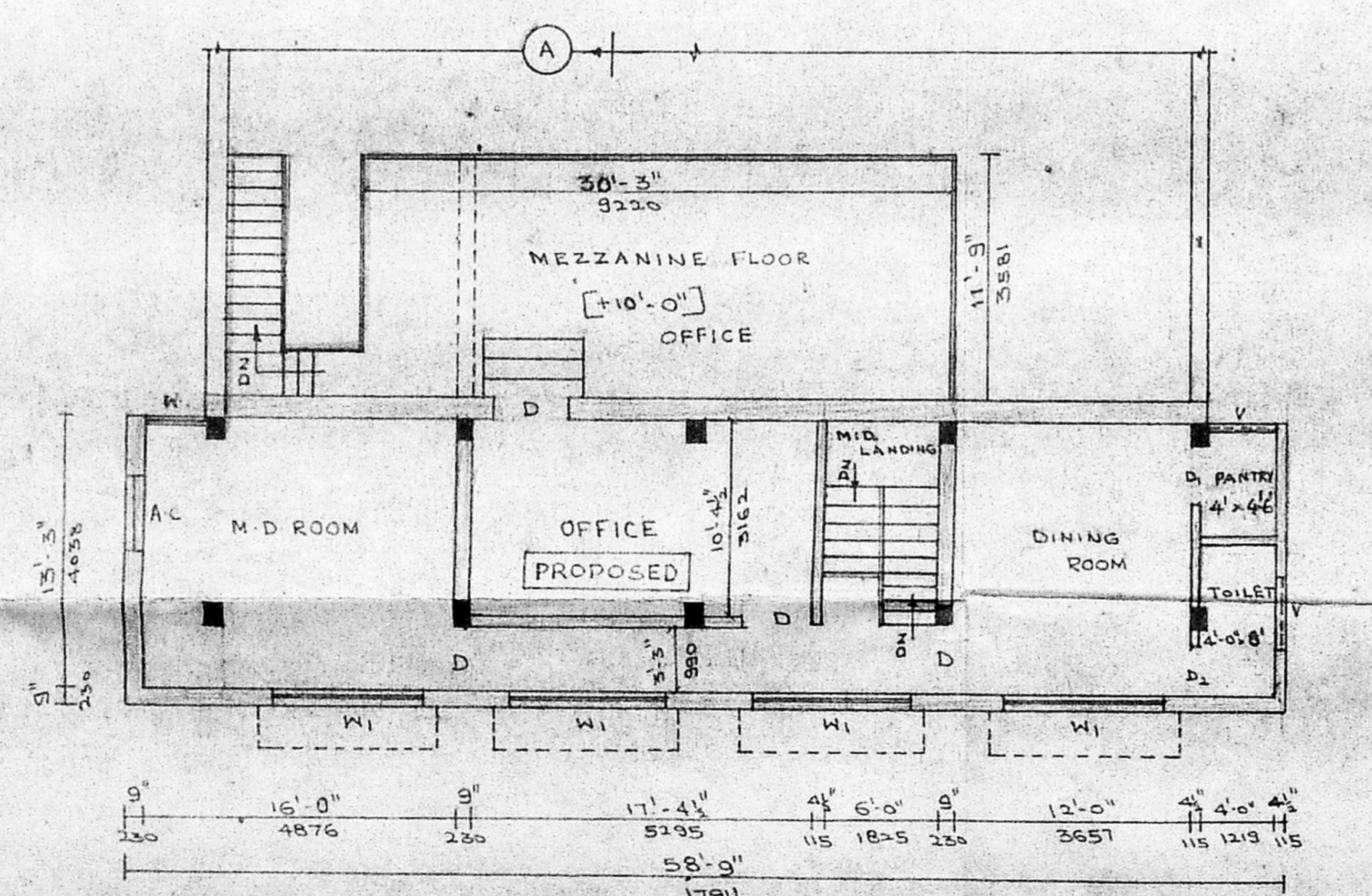

FIRST FLOOR PLAN

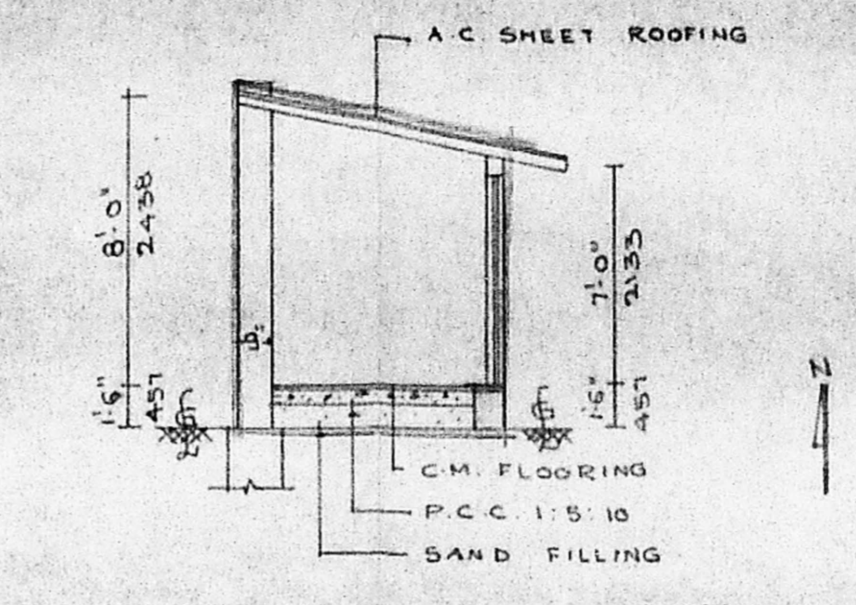

SECTION ON 'XX'

Planning Permit No. 192/2005
APPROVED
 SUBJECT TO THE CONDITIONS IN THIS OFFICE LETTER.
 No. 2.17361, Dte. 12.12.05
 FOR MEMBER SECRETARY
 MADRAS METROPOLITAN
 DEVELOPMENT AUTHORITY
 MADRAS - 600 005.

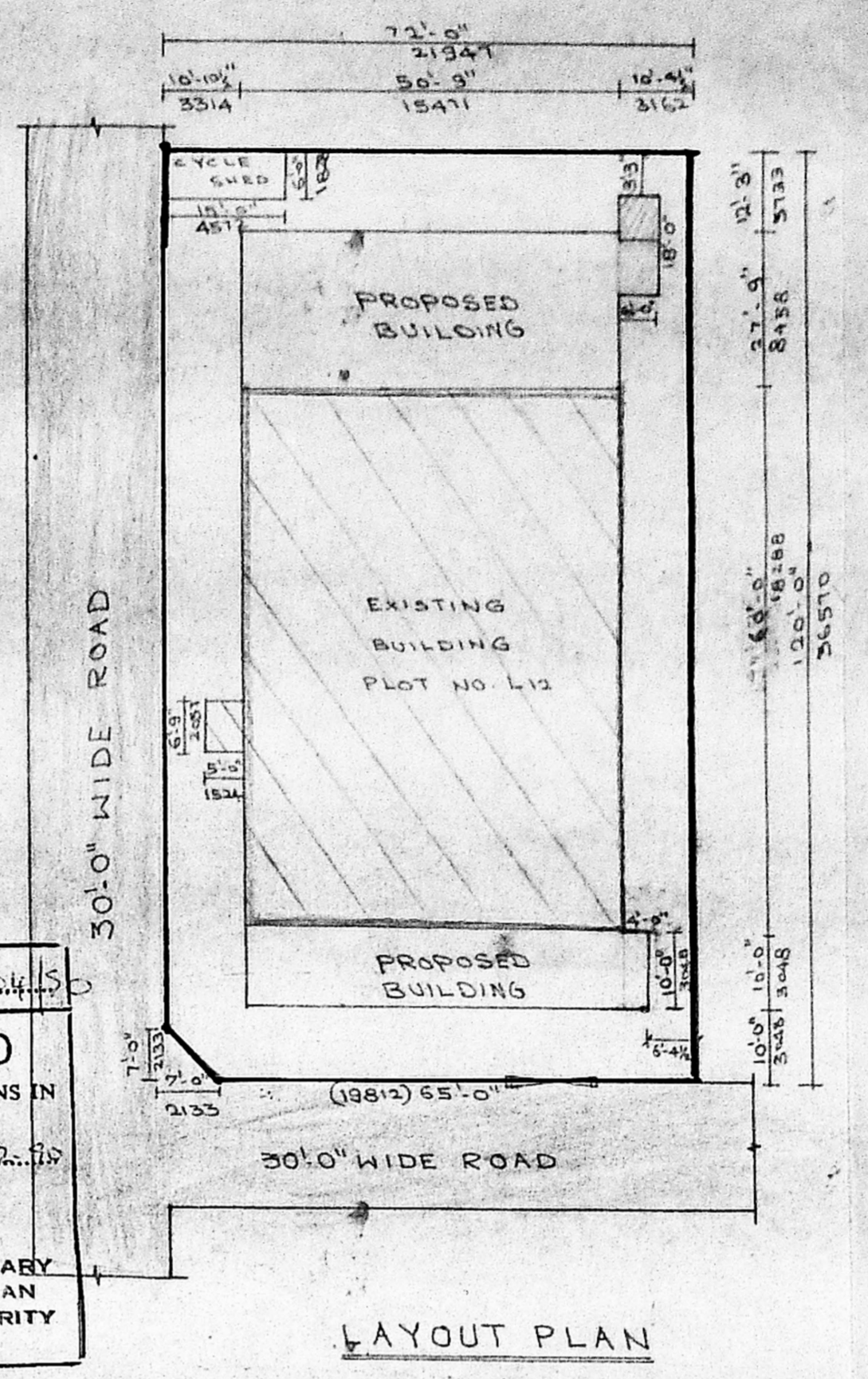

LAYOUT PLAN

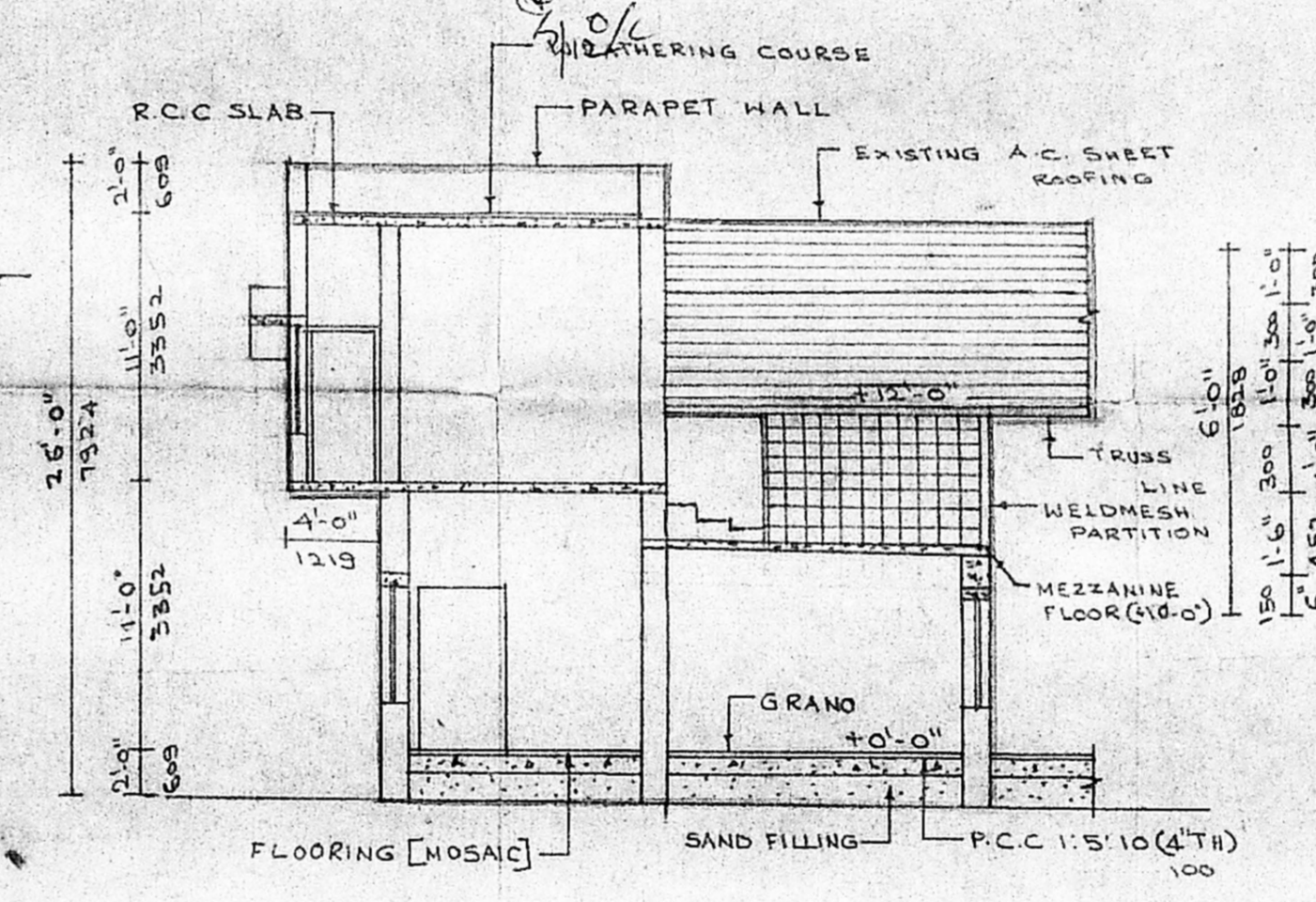

SECTION ON 'AA'

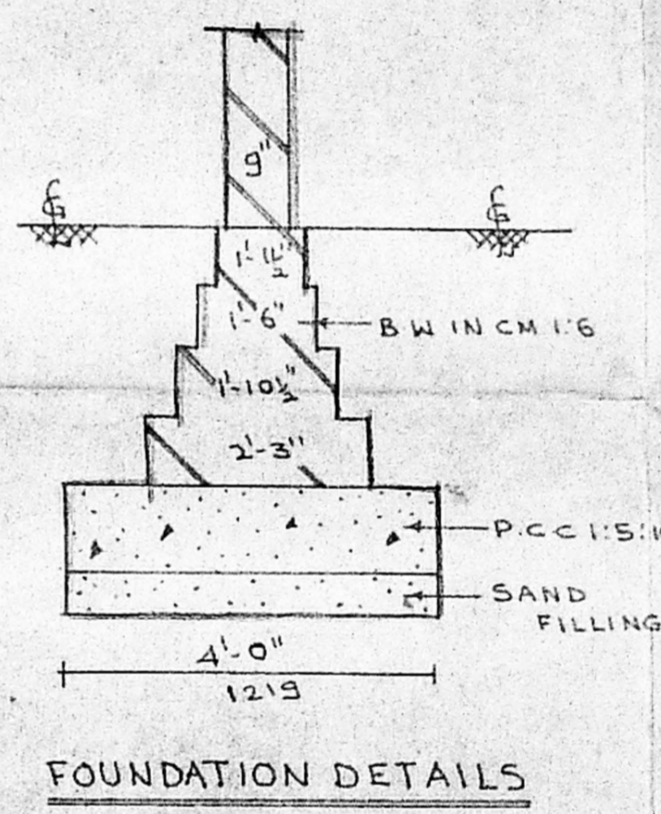

FOUNDATION DETAILS

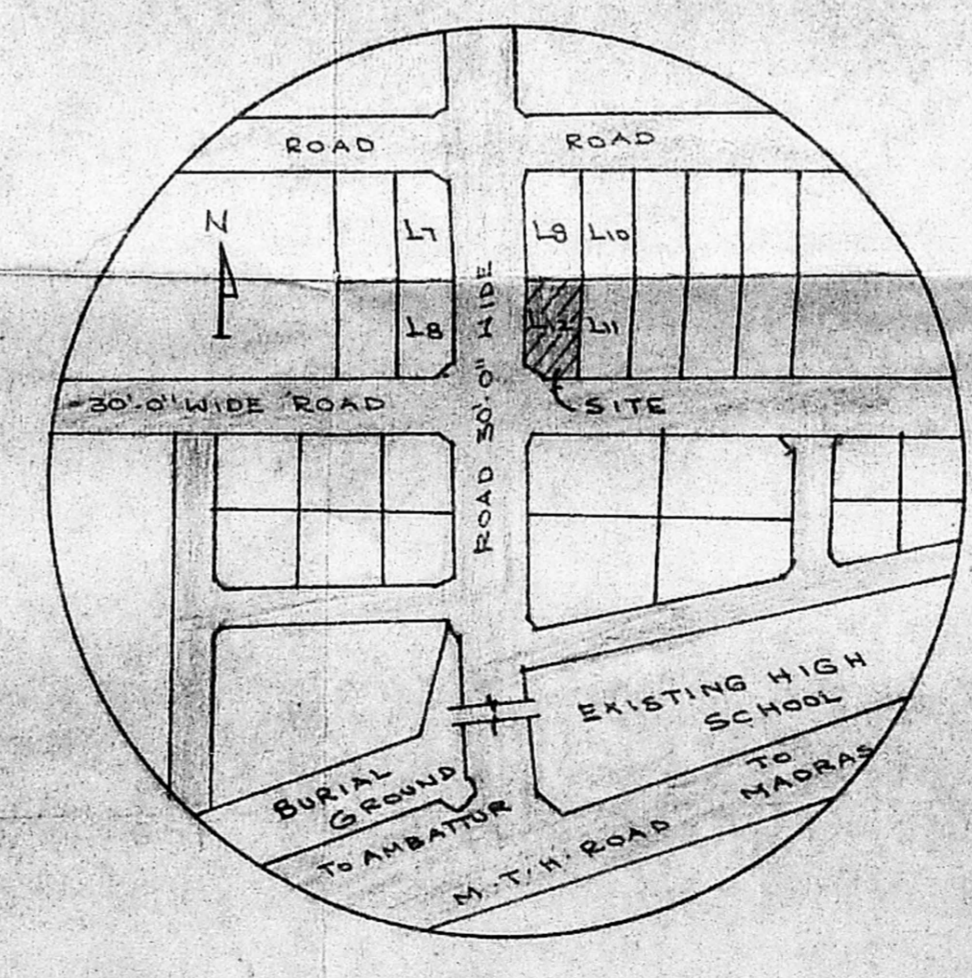

KEY PLAN

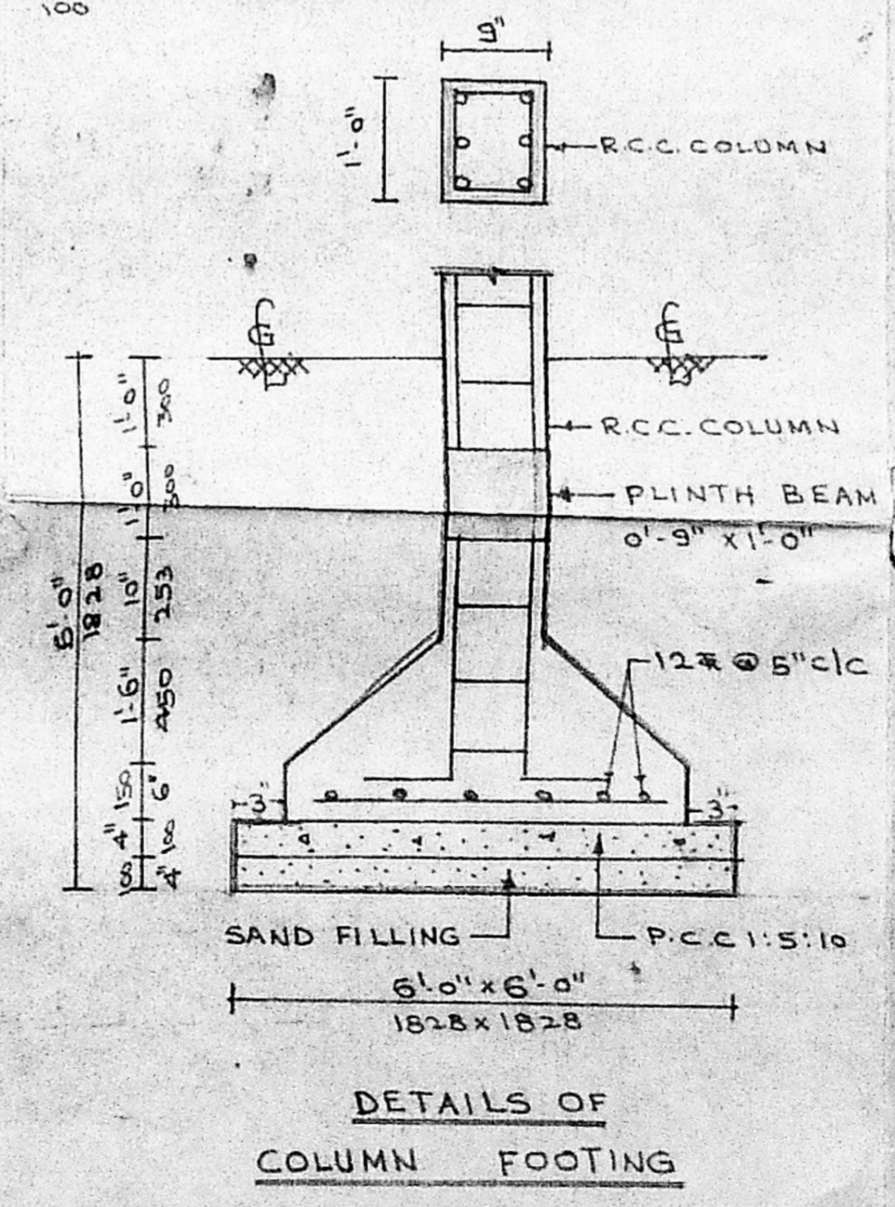

DETAILS OF COLUMN FOOTING

- SPECIFICATION:**
- SAND FILLING IN FOUND AND BASE
 - P.C.C 1:5:10 USING 40MM METALS
 - R.C.C 1:2:4 USING 20MM METALS FOR COLUMN COLUMN FOOTING, BEAMS, LUTELS ETC.
 - B.W IN CM 1/6
 - 1/2" THICK B.W IN CM 1/4
 - PLASTERING WALLS IN CM 1/5
 - CEILING PLASTERING IN CM 1/5
 - ALL RODS ARE FOR STEEL (7) EXCEPT 6MM & M.S. ROBS.

DETAILS OF JOINERY:

| | |
|-------------------------|-------------|
| D - T.H. DOOR | 1218 x 2438 |
| D1 - -do- | 300 x 2438 |
| D2 - -do- | 762 x 1828 |
| W - STEEL GLAZED WINDOW | 1218 x 1524 |
| W1 - -do- | 2438 x 1524 |
| W2 - -do- | 1828 x 1524 |
| V - STEEL VENTILATOR | 1218 x 610 |

AREA PARTICULARS:

| | |
|--|--|
| OFFICE: | FACTORY AREA: 2458.314 (410.734) |
| G.F. AREA = 541.505FT (50.88M ²) | TOILET (108.8FT ²) (1003M ²) |
| G.F. AREA = 822.505FT (76.44M ²) | PLOT AREA = 86405FT (802.91M ²) |
| MEZZANINE: | |
| FLOOR = 355.445FT (33.03M ²) | |

REFERENCE:

| | |
|----------|------------|
| PROPOSED | DEMOLITION |
| EXISTING | ROAD |
| | BOUNDARY |

PLAN SHOWING WORK SHED WITH OFFICE BUILDING

KRISHNA AGRO INDUSTRIES CORPORATION PLOT NO L12, SIDCO INDUSTRIAL ESTATE, VILLI-VAKKAM, MADRAS.

OWNER: *For Krishna*
 FOR KRISHNA AGRO INDS CORPN

PLANNER, ARCHITECT AND STRUCTURAL ENGINEER
P.S. SUBRAMANIAN
 B.E.(CIVIL) M.E.(STRUC) M.T.E., M.I.C.E. A.I.I.D
 MADRAS

DRAWN: S.G. LAKSHMI
 CHECK: S. GOVIND
 SCALE: 1:96
 DATE: 5.3.90

JOB NO: 228/PSS/90
 DRG NO: A

LICENCED SURVEYOR
P.S. Subramanian
P.S. SUBRAMANIAN
 Licenced Surveyor
 Corporation of Madras
 Class I. P. No. 567,
 71, Avenue Road,
 Nungambakkam,
 MADRAS - 600 034.